



The Stratford



Northeastern Log Homes

info@northeasternlog.com 800-624-2797 www.northeasternlog.com

*Artist's rendering, photography and optional design ideas may vary from the standard model. Please always consult the standard floorplan and refer to the Premier Home Series material list as to what is included.



Premier Home Series

30' x 68' Size

3,084 Square Feet

Four Bedrooms

3 Full Baths

Download Plan Pricing
Sheets at
Northeasternlog.com

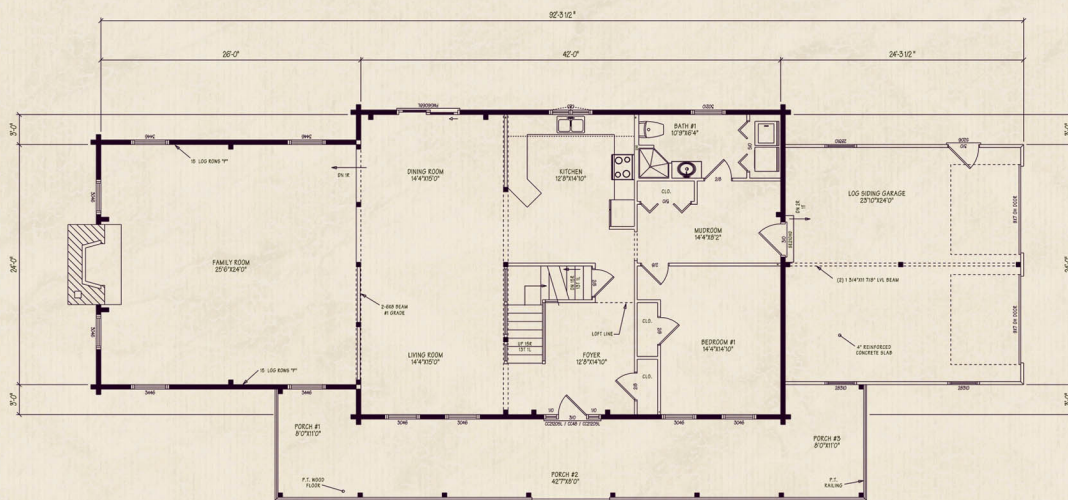

FIRST FLOOR PLAN

Optional Design Ideas:

Install windows instead of Frenchwood doors along the front of the first floor. Then, you can build in beautiful bench seating for the main living area

Put a dormer on the second floor right side for full bath and Walk-In closet area on that upstairs

Balcony area can be extended over the kitchen to the other beam truss for a stunning loft area

A deck area can easily be added off the Family Room for added outdoor space and entertaining

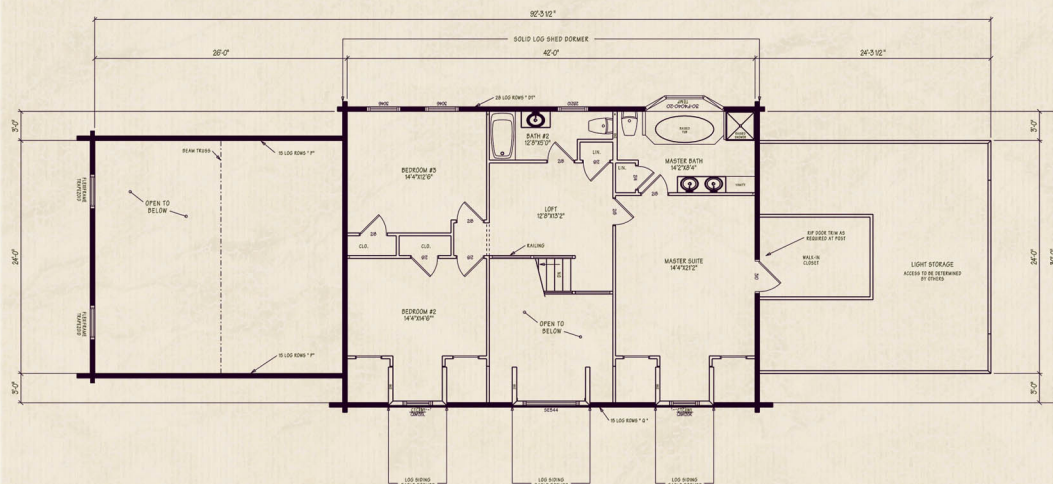

SECOND FLOOR PLAN

Northeastern Log Homes

info@northeasternlog.com 800-624-2797 www.northeasternlog.com

*Artist's rendering, photography & optional design ideas may vary from the standard model. Please always refer to the standard floorplan and consult the Premier Home Series Material List as to what is included. All plans, photography and images copyright NLH 2016

The Stratford

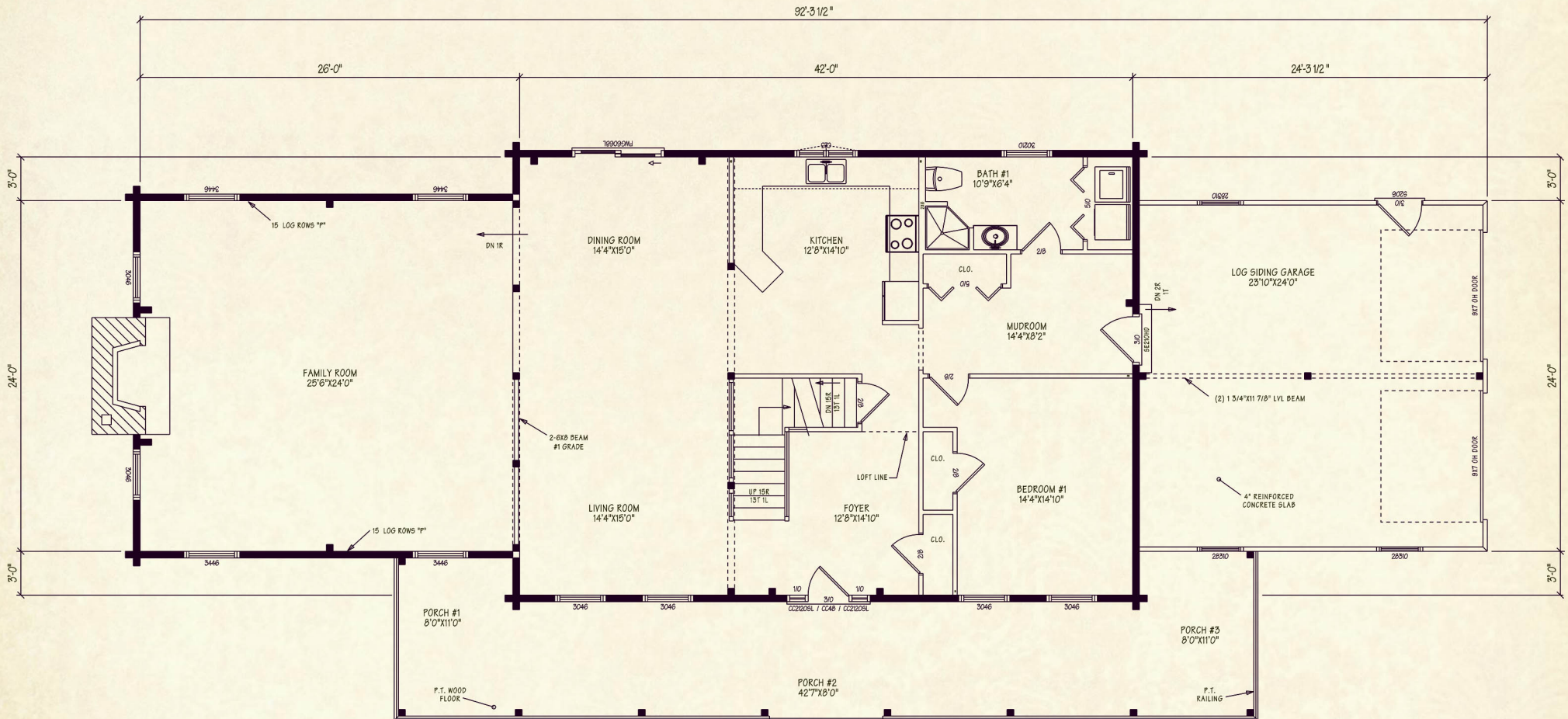

FIRST FLOOR PLAN



The Stratford

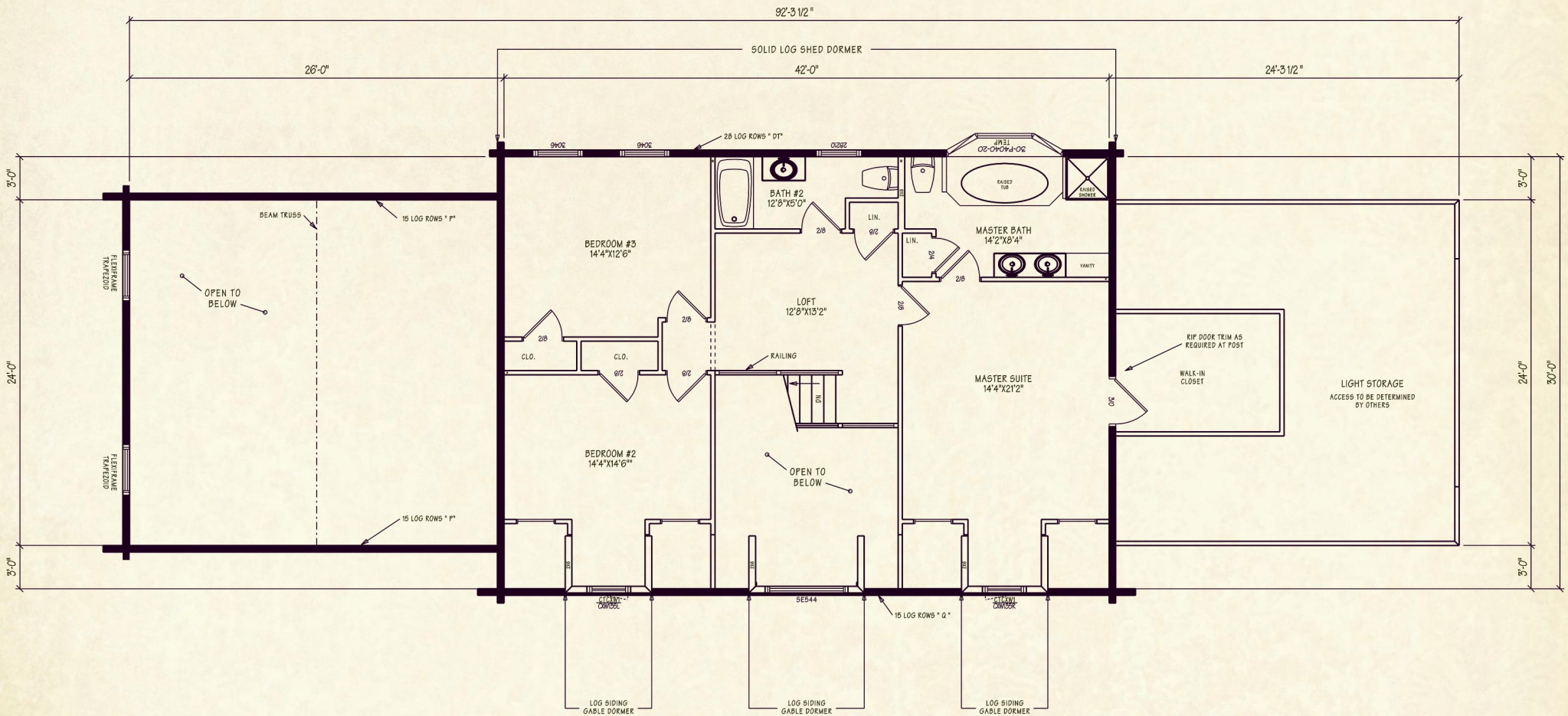

SECOND FLOOR PLAN

